

**ABELL
SURVEYING & MAPPING**
1140 SEQUOIA STREET • DELAVAN, WISCONSIN 53115
262-728-6737

SURVEYED BY GEORGE DUNHAM
AUGUST 27, 1987 AND UPDATED
AND RECERTIFIED OCT. 1989.

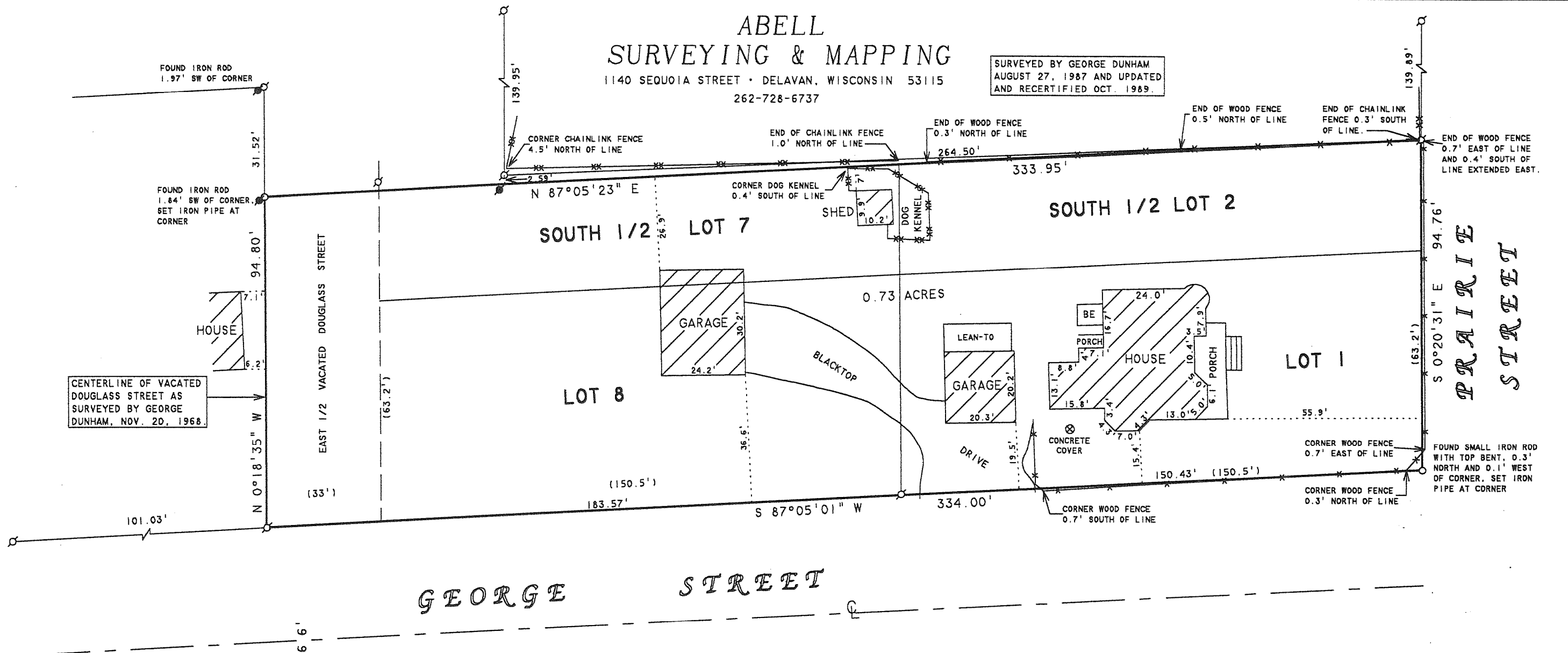

PLAT OF SURVEY OF

LOTS 1 AND 8 AND THE SOUTH 1/2 OF LOTS 2 AND 7 IN BLOCK 1 OF BRIGHAM'S ADDITION TO THE VILLAGE OF SHARON, WALWORTH COUNTY, WISCONSIN. ALSO THE EAST 1/2 OF VACATED DOUGLASS STREET WEST OF AND ADJACENT TO THE SOUTH 1/2 OF LOT 7 AND ALL OF LOT 8, BLOCK 1 OF BRIGHAM'S ADDITION TO THE VILLAGE OF SHARON, WALWORTH COUNTY, WISCONSIN.

SCALE 1"=30'

LEGEND

- - IRON PIPE FOUND
- - IRON ROD FOUND
- - IRON PIPE SET
- - CHAINLINK FENCE
- - WOOD FENCE
- BE - BASEMENT ENTRY
- () - RECORDED AS

NOTE: BEARINGS ARE REFERENCED TO EXISTING SURVEY RECORDS.

I HEREBY CERTIFY THAT I HAVE SURVEYED THE ABOVE DESCRIBED PROPERTY AND THAT THE ABOVE MAP IS A TRUE REPRESENTATION THEREOF AND SHOWS THE SIZE AND LOCATION OF THE PROPERTY, ITS EXTERIOR BOUNDARIES, THE LOCATION OF ALL VISIBLE STRUCTURES AND DIMENSIONS OF ALL PRINCIPAL BUILDINGS THEREON, BOUNDARY FENCES, APPARENT EASEMENTS, ROADWAYS AND VISIBLE ENCROACHMENTS, IF ANY, TO THE BEST OF MY KNOWLEDGE AND BELIEF.

THIS SURVEY IS MADE FOR THE USE OF THE PRESENT OWNERS OF THE PROPERTY, AND ALSO THOSE WHO PURCHASE, MORTGAGE, OR GUARANTEE THE TITLE THERETO WITHIN ONE (1) YEAR FROM DATE HEREON.

David F. Abell

DAVID F. ABELL
WISCONSIN REGISTERED LAND SURVEYOR, S-1596

April 28, 2009

DATE: April 28, 2009 JOB NUMBER - 09011
NOTE: THIS IS NOT A CERTIFIED COPY UNLESS SEALED.

ORDERED BY: ALLAN EDWARDS
195 PRAIRIE STREET
SHARON, WI 53585

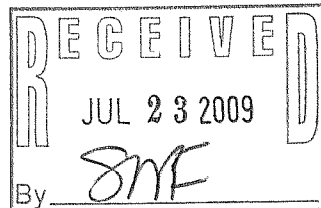

UBA-1 UBA-5

008-452